

## TD care – locating travellers

One component of the NP4's product family **Travel Data Suite**, **TD care** is the tool for corporate travel crisis management. Travel, georeferenced and personal travel data are used to locate travellers around the world at all times. **TD care** facilitates effective crisis management through its clearly displayed and detailed traveller contact information.

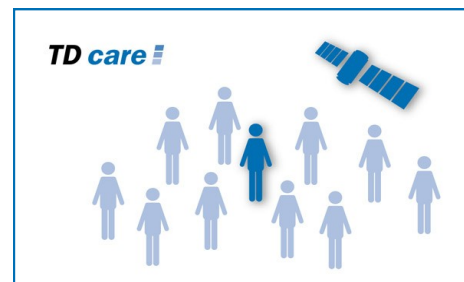

**Target Group:** Travel Management, Human Resources, Krisenmanagement oder Drittanbieter

### Product Overview

Our software solution **TD care** makes personal travel information easily accessible. This helps corporations locate their business travellers around the world at all times: before, during and after the trip.

### Map – for displaying all business travellers worldwide

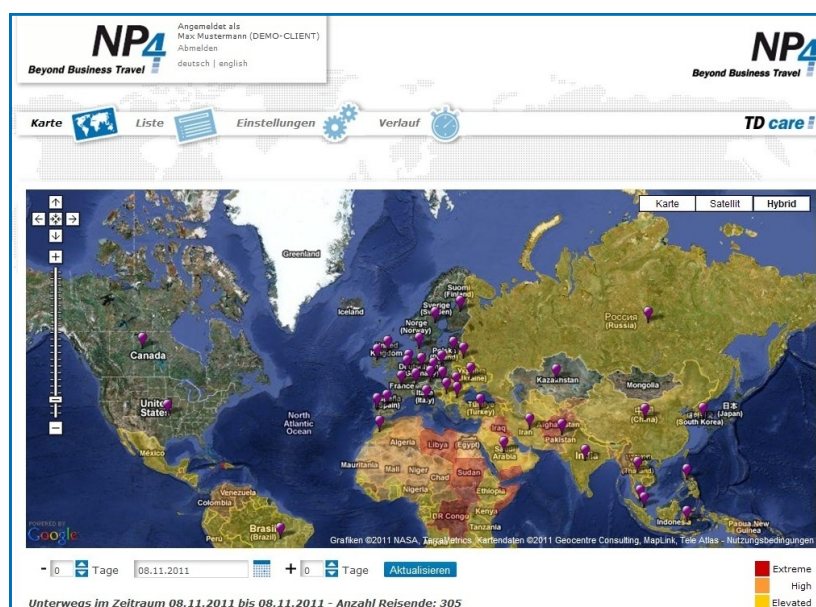

- + Identify detailed location of travellers with map zoom function (incl. airports and hotels)
- + See how many employees are in a specific country or region with one click
- + Locate travellers in defined timeframes before, during and after the trip
- + Individually configure country colours for easy identification, e.g. for marking areas of conflict
- + Name and categorise countries and regions by company definitions

## TD care – locating travellers

### List – for viewing personal travel information

- + Show all relevant information in one list
- + Display up-to-date travel details from all common Global Distribution Systems (GDSs) and other services
- + Email or text message travellers directly
- + Sort for better overview
- + See how many and which employees are in a specific city/country during a defined time frame
- + Search for travellers using personal travel information
- + Search data sets for specific information
- + Forward or export data to Excel

The **TD care** component has four different tabs: Map, List, Settings and History. The Map and List views are linked to allow users to effectively view traveller information and crisis situations. Personal notifications templates, preferences and company specifications are easily defined in the Settings tab. Under the History tab, users can see which notifications have already been sent to whom.

| Typ | Startdatum<br>Enddatum   | Land<br>Stadt          | Flugnummer<br>Adresse                      | Reisender<br>Firma - Abteilung - Fachbereich              | E-Mail<br>Mobiltelefon | Reisebeginn<br>Reiseende | Karte |
|-----|--------------------------|------------------------|--|---|------------------------|--------------------------|-------|
|     | 11.01.2011<br>28.04.2011 | South Korea<br>Busan   | KE 1139<br>Gimhae Busan                    | FLEISCHHOUWER/DENIS MR<br>Redsky Chemie - RAT-TO - MA     |                        | 10.01.2011<br>28.04.2011 | Karte |
|     | 03.01.2011<br>16.02.2011 | Poland<br>Krakow       | LO 398<br>J. Paul Ii Balice Intl<br>Krakow | GEMACH/BERTHOLD MR<br>Redsky Chemie - PRO-AT - RT         |                        | 03.01.2011<br>16.02.2011 | Karte |
|     | 05.01.2011<br>25.01.2011 | China<br>Shanghai      | AF 112<br>Pu Dong Shanghai                 | SCHICK/MADELEINE MRS<br>Redsky Gas - RTE-ZL - AS          |                        | 04.01.2011<br>25.01.2011 | Karte |
|     | 13.01.2011<br>14.01.2011 | Saudi Arabie<br>Riyadh | SV 1506<br>King Khaled Intl<br>Riyadh      | BECKER/HEINZ MR<br>Redsky Center South West - PRO-AT - RT |                        | 08.01.2011<br>22.01.2011 | Karte |

**Security:** **TD pool** data is stored and processed in our high-security processing centre.

### Produkt Highlights

- + Personal travel data at one click
- + At all times locate travellers around the world
- + Worldwide map display showing business traveller distribution
- + Possibility to contact travellers
- + Company specific configuration options
- + Georeferenced airports and hotels
- + Excel export function